

Patient report

Bio-Rad DATE: 10/02/2019
D-10 TIME: 05:56 PM
S/N: #DJ4I016123 Software version: 4.30-2
Sample ID: 10569638
Injection date 10/02/2019 05:48 PM
Injection #: 48 Method: HbA1c
Rack #: --- Rack position: 1

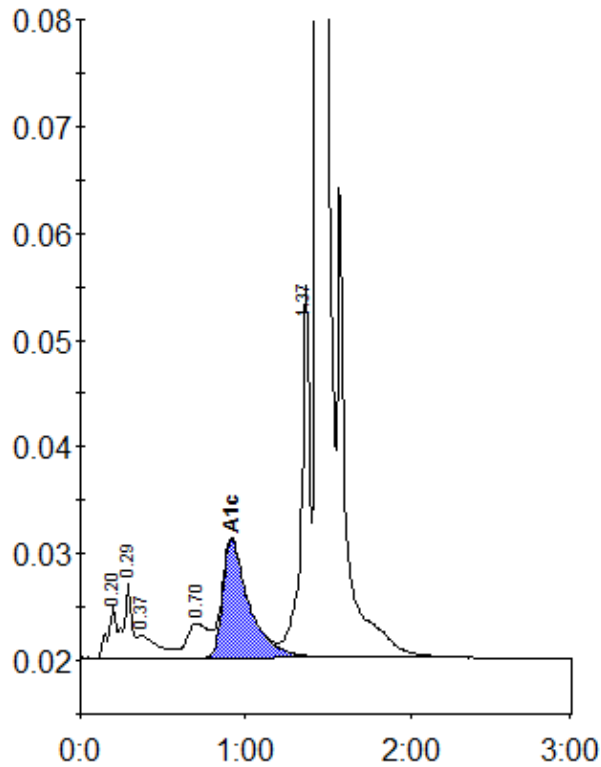

Peak table - ID: 10569638

Peak	R.time	Height	Area	Area %
A1a	0.20	5008	17532	0.8
A1b	0.29	7156	24535	1.1
Unknown	0.37	2141	18608	0.9
LA1c/CHb-1	0.70	3232	29425	1.4
A1c	0.91	11139	123931	8.1
P3	1.37	34798	125607	5.8
A0	1.44	566850	1823371	84.3
Total Area:		2163009		

Concentration:	%
A1c	8.1